

FLOOR PLAN
SCALE: 3/16" = 1'-0"

BMGM ARCHITECTS p.c.
www.bmgmarchitects.com
18129 Oak Ridge Drive
Hagerstown, Maryland 21740
Phone - 301.797.9500
Fax - 301.797.9521

I CERTIFY THAT THESE DOCUMENTS WERE PREPARED OR APPROVED BY ME, AND THAT I AM A DULY LICENSED ARCHITECT UNDER THE LAWS OF THE STATE OF PENNSYLVANIA.

LICENSE NO. _____ EXPIRATION DATE _____

PROPOSED COMMERCIAL BUILDING FOR:
CASTLE COMMONS, LLC.
ANTRIM TOWNSHIP, FRANKLIN CO., PA.

BMGM ARCHITECTS P.C.
18129 OAK RIDGE DRIVE, HAGERSTOWN, MARYLAND 21740
(PHONE) 301-797-9500 (FAX) 301-797-9521 -- WWW.BMGARCHITECTS.COM

FLOOR PLAN

PROJECT NORTH

SHEET
A1.01
NUMBER

DATE
15 FEBRUARY 2008

SCALE
AS NOTED

BMGM PROJECT No. 0807 DRAWN BY DRC

COPYRIGHT 2008 BMGM ARCHITECTS

CONSTRUCTION DOCUMENT

DIMENSION NOTE:
PLAN DIMENSIONS ARE SHOWN FROM THE FOLLOWING: OUTSIDE FACE OF EXIST. WALLS, OUTSIDE OF NEW FRAMING NOT INCLUDING SHEATHING, MASONRY WALLS (NOT INCLUDING FINISHES), COLUMN CENTERLINE, FACE OF INT. MASONRY WALLS AND FACE OF INT. FRAMING NOT INCLUDING GWS AND FINISHES, UNLESS INDICATED OTHERWISE. ALL M.O. SHOULD BE VERIFIED PRIOR TO CONSTRUCTION. PLANS SHOULD BE READ NOT SCALED!

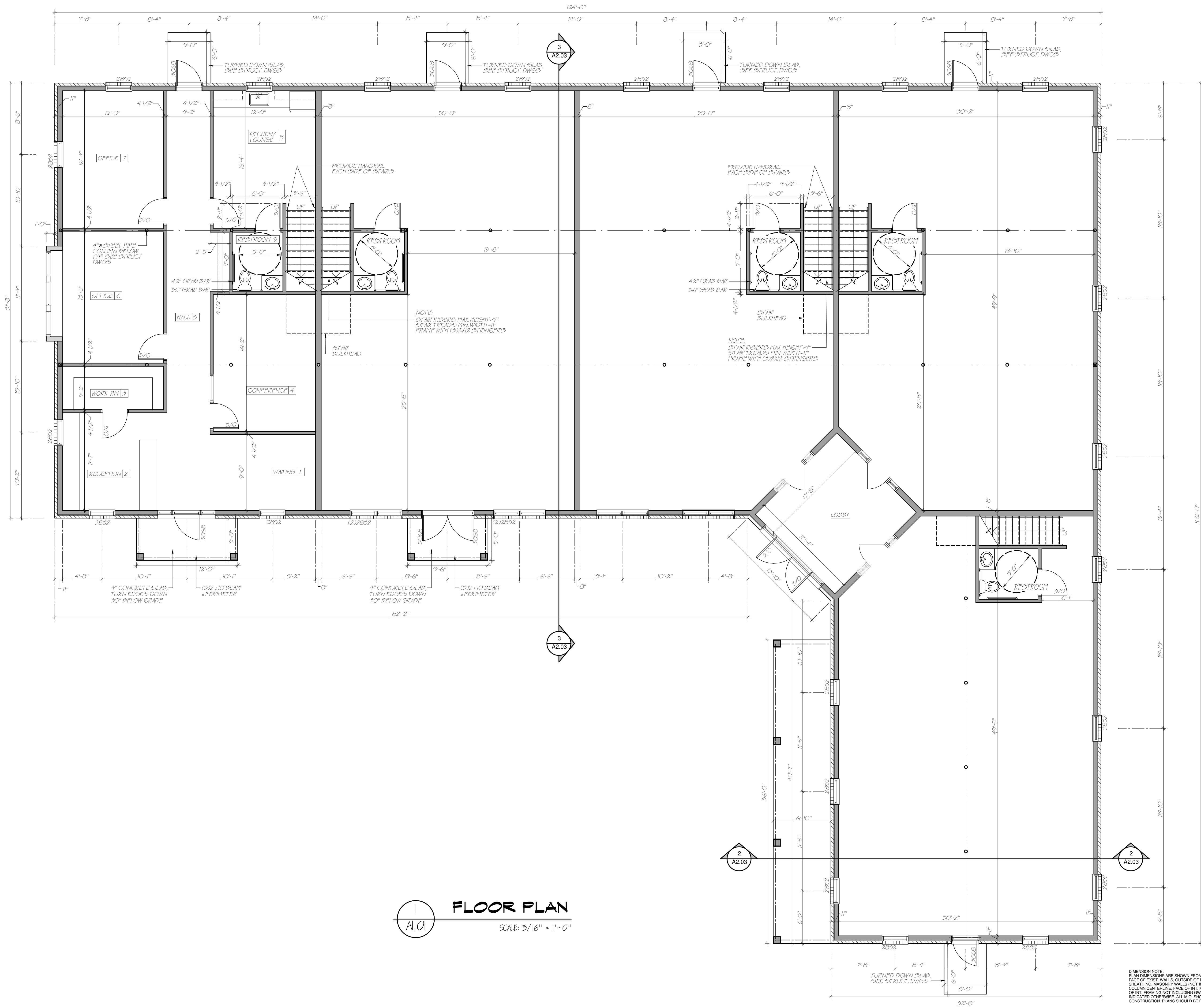

FLOOR PLAN
SCALE: 3/16" = 1'-0"

BMGM ARCHITECTS p.c.
www.bmgmarchitects.com
18129 Oak Ridge Drive
Hagerstown, Maryland 21740
Phone - 301.797.9500
Fax - 301.797.9521

I CERTIFY THAT THESE DOCUMENTS WERE PREPARED OR APPROVED BY ME, AND THAT I AM A DULY LICENSED ARCHITECT UNDER THE LAWS OF THE STATE OF PENNSYLVANIA.

LICENSE NO. _____ EXPIRATION DATE _____

PROPOSED COMMERCIAL BUILDING FOR:
CASTLE COMMONS, LLC.
ANTRIM TOWNSHIP, FRANKLIN CO., PA.

BMGM ARCHITECTS P.C.
18129 OAK RIDGE DRIVE, HAGERSTOWN, MARYLAND 21740
(PHONE) 301-797-9500 (FAX) 301-797-9521 -- WWW.BMGARCHITECTS.COM

FLOOR PLAN

PROJECT NORTH

SHEET
A1.01
NUMBER

DATE
15 FEBRUARY 2008

SCALE
AS NOTED

BMGM PROJECT No. 0807 DRAWN BY DRC

COPYRIGHT 2008 BMGM ARCHITECTS

CONSTRUCTION DOCUMENT

DIMENSION NOTE:
PLAN DIMENSIONS ARE SHOWN FROM THE FOLLOWING: OUTSIDE FACE OF EXIST. WALLS, OUTSIDE OF NEW FRAMING NOT INCLUDING SHEATHING, MASONRY WALLS (NOT INCLUDING FINISHES), COLUMN CENTERLINE, FACE OF INT. MASONRY WALLS AND FACE OF INT. FRAMING NOT INCLUDING GWS AND FINISHES, UNLESS INDICATED OTHERWISE. ALL M.O. SHOULD BE VERIFIED PRIOR TO CONSTRUCTION. PLANS SHOULD BE READ NOT SCALED!

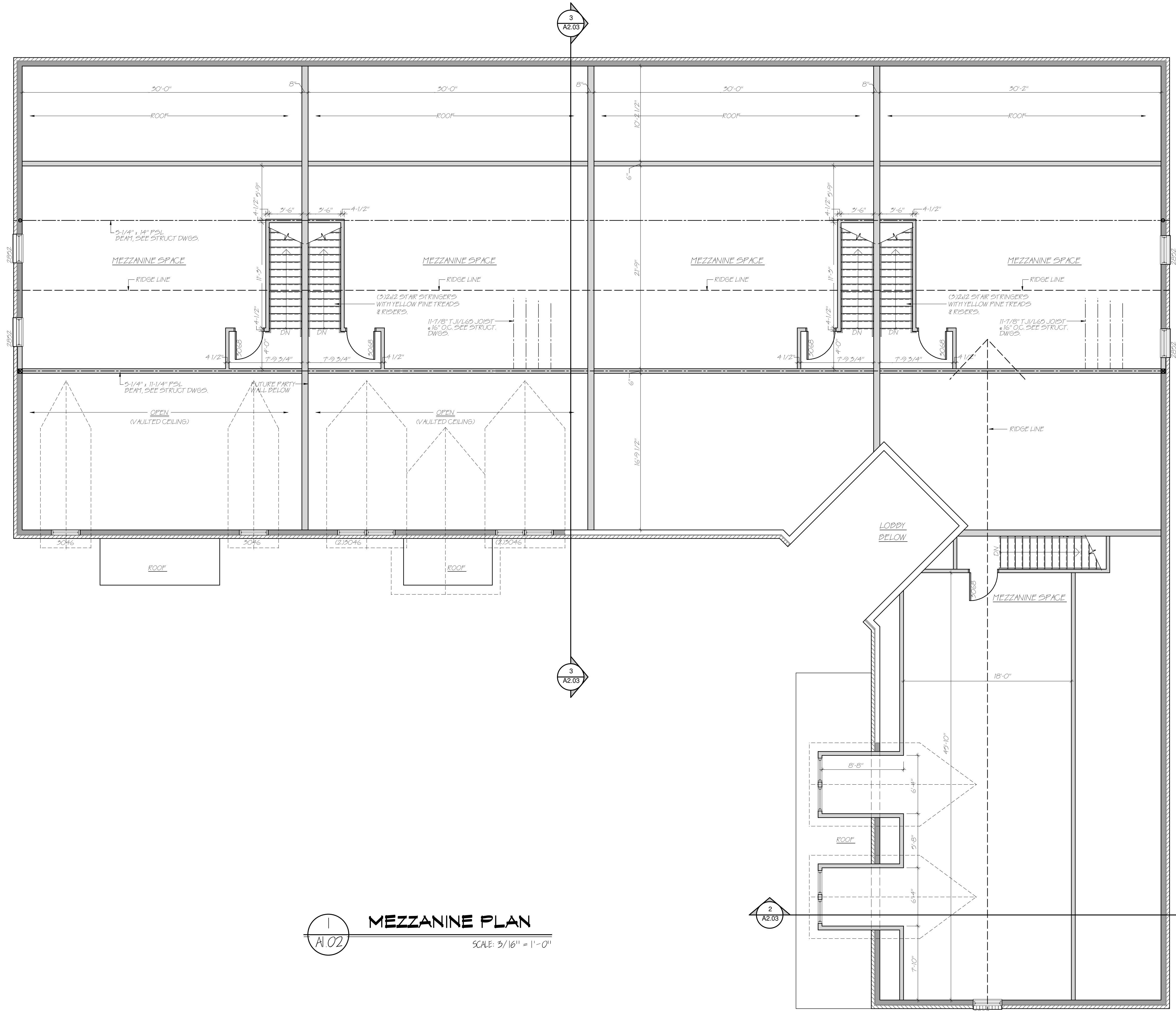

1
A1.02
MEZZANINE PLAN
SCALE: 3/16" = 1'-0"

DIMENSION NOTE:
PLAN DIMENSIONS ARE SHOWN FROM THE FOLLOWINGS: OUTSIDE FACE OF EXIST. WALLS, OUTSIDE OF NEW FRAMING NOT INCLUDING SHEATHING, MASONRY WALLS (NOT INCLUDING FINISHES), COLUMN CENTERLINE FACE OF INT. MASONRY WALLS AND FACE OF INT. FRAMING NOT INCLUDING GWB AND FINISHES, UNLESS INDICATED OTHERWISE. ALL M.O. SHOULD BE VERIFIED PRIOR TO CONSTRUCTION. PLANS SHOULD BE READ NOT SCALED!

BMGM ARCHITECTS p.c.
www.bmgmarchitects.com
18129 Oak Ridge Drive
Hagerstown, Maryland 21740
Phone - 301.797.9500
Fax - 301.797.9521

I CERTIFY THAT THESE DOCUMENTS WERE PREPARED OR APPROVED BY ME, AND THAT I AM A DULY LICENSED ARCHITECT UNDER THE LAWS OF THE STATE OF PENNSYLVANIA.

LICENSE NO. EXPIRATION DATE

PROPOSED COMMERCIAL BUILDING FOR:
CASTLE COMMONS, LLC.
ANTRIM TOWNSHIP, FRANKLIN CO., PA.
BMGM ARCHITECTS P.C.
18129 OAK RIDGE DRIVE, HAGERSTOWN, MARYLAND 21740
(PHONE) 301-797-9500 (FAX) 301-797-9521 -- WWW.BMGARCHITECTS.COM

MEZZANINE PLAN

PROJECT NORTH

SHEET
A1.02
NUMBER

DATE
15 FEBRUARY 2008

SCALE
AS NOTED

BMGM PROJECT No. DRAWN BY
0807 DRC

COPYRIGHT 2008 BMGM ARCHITECTS

CONSTRUCTION DOCUMENT